

SOUTHEAST ELEVATION
SCALE: 1/4" = 1'-0"

TOP OF TALLEST EQUIPMENT SCREEN
TOP OF TALLEST PARAPET
1'-10 3/4"
32'-11"
34'-9 3/4"
HEIGHT FROM CENTERLINE OF LOWEST ADJACENT STREET PER VENICE COASTAL ZONE SPECIFIC PLAN

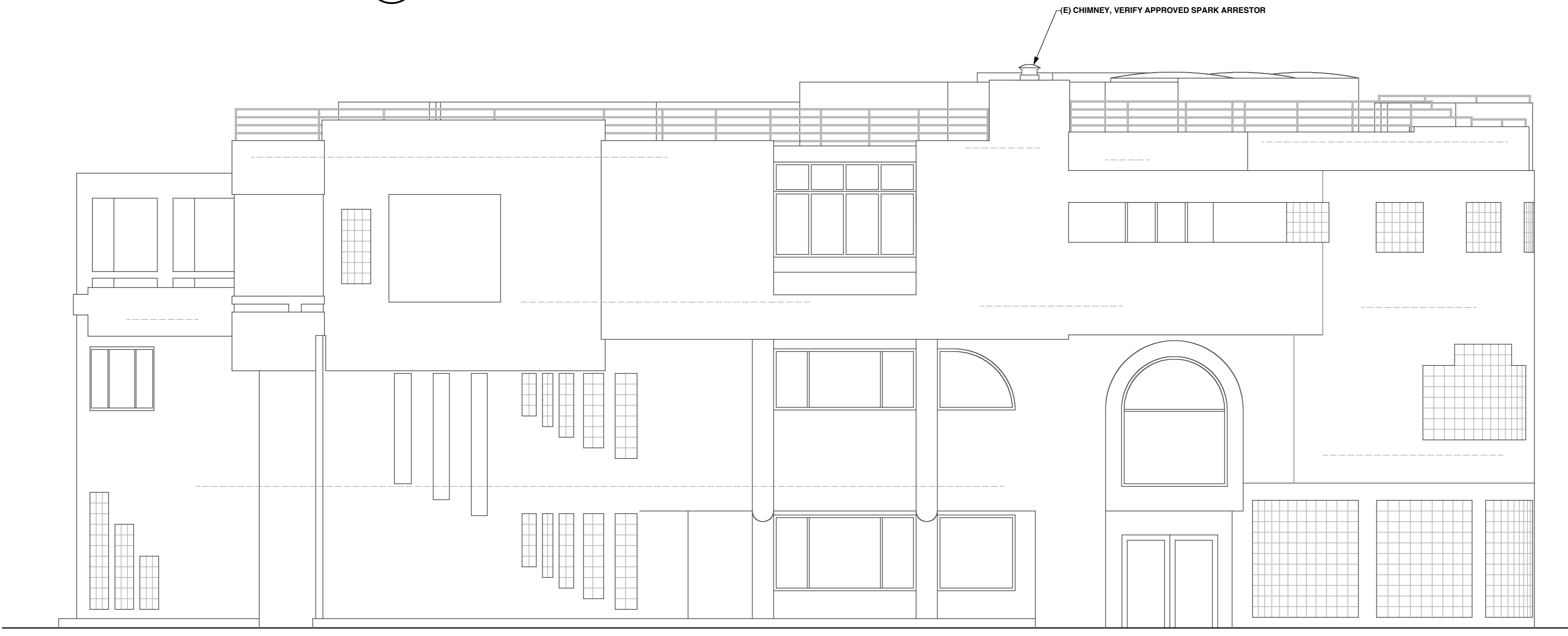

SOUTHWEST ELEVATION
SCALE: 1/4" = 1'-0"

TOP OF TALLEST EQUIPMENT SCREEN
TOP OF TALLEST PARAPET
1'-10 3/4"
32'-11"
34'-9 3/4"
HEIGHT FROM CENTERLINE OF LOWEST ADJACENT STREET PER VENICE COASTAL ZONE SPECIFIC PLAN

West Edge Studios
1208 1/2 Abbot Kinney Boulevard
Venice, California 90291
310-450-3188
FAX: 213-807-3418

THESE DRAWINGS AND SPECIFICATIONS AND THE IDEAS THEY REPRESENT ARE AND SHALL REMAIN THE EXCLUSIVE PROPERTY OF WEST EDGE STUDIOS, INC. AND NO PART THEREOF SHALL BE COPIED OR DISCLOSED TO OTHERS OR USED FOR ANY PURPOSE OTHER THAN THE SPECIFIC PROJECT FOR WHICH THEY WERE PREPARED WITHOUT THE WRITTEN CONSENT OF WEST EDGE STUDIOS, INC.

consultant:

owner:
Abbot Kinney Group, LLC
248 Westminster Avenue
Venice, CA 90291

project:
248 Westminster Avenue
Venice, CA 90291

drawing title:
Elevations

drawing / revision date:
3/24/08
4/8/08
4/30/08

A6.0