

**1636 & 1638
ABBOT KINNEY**

DU Design Universal
ARCHITECTURE AND DESIGN

529 CALIFORNIA AVENUE
VENICE, CALIFORNIA 90291

PH: 310.452.8161
FX: 310.452.8171

DU ARCHITECTS@EARTHLINK.NET

CLIENT:

DONALD LEHMAN &
MARIE THOIN-MATHESON
PH: 310.317.1233
FX: 310.457.5055

STRUCTURAL ENGINEER:
GORDON L. POLON
CONSULTING ENGINEERS
1718 22ND STREET
SANTA MONICA, CA 90404

PH: 310-998-5611
FX: 310-829-2744

MEP ENGINEER/ TITLE 24:
MIRAHMAOI & ASSOCIATES
2908 NEBRASKA AVENUE
SANTA MONICA, CA 90404

PH: 310-453-2999
FX: 310-453-3350

GENERAL CONTRACTOR:

PH:
FX:

REVISIONS:

ISSUE:

PLAN CHECK

PLAN CHECK REVISION

LUPC HEARING

NOT FOR CONSTRUCTION

DATE:
3/21/07

DRAWN:
DU

SCALE:

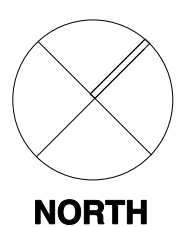

A-2.2

NORTH

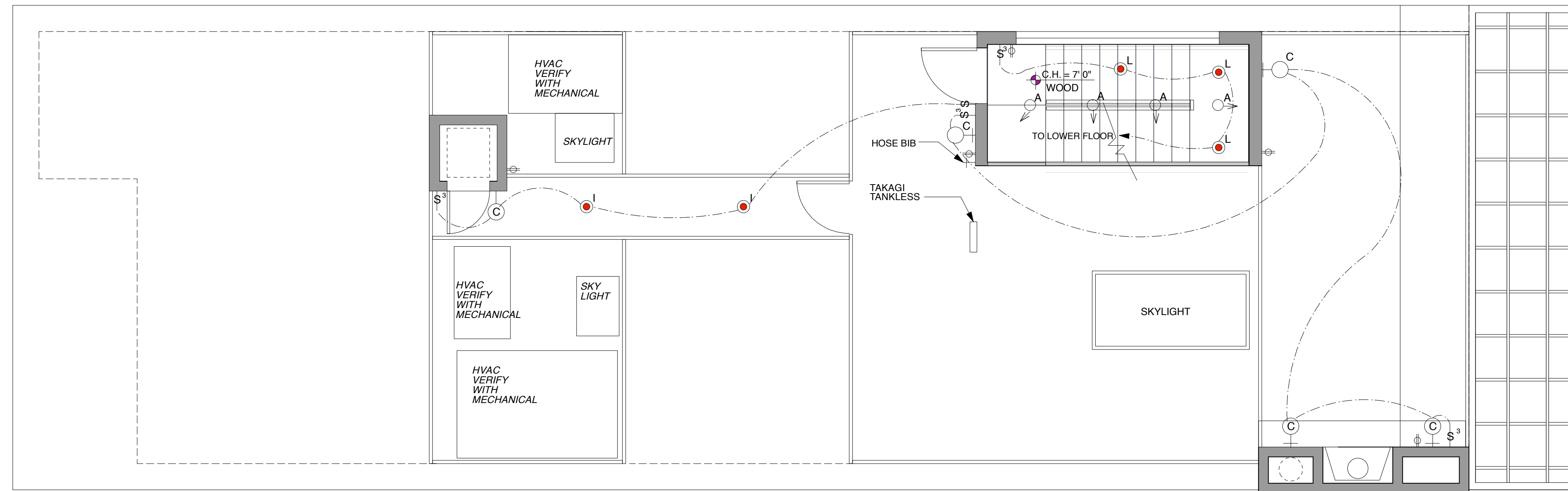

ROOF REFLECTED CEILING PLAN **2**
1/4" = 1'-0"

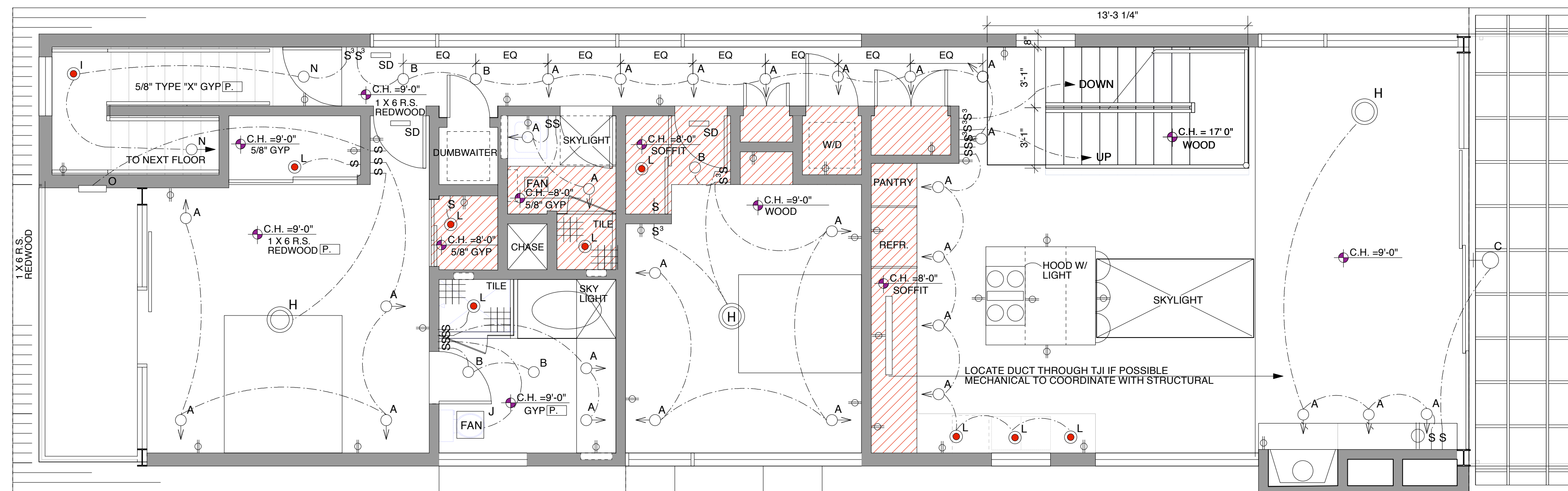

THIRD FLOOR REFLECTED CEILING PLAN **3**
1/4" = 1'-0"

NOTE:
ALL SWITCHES ON DIMMERS
EXCEPT LAUNDRY, AND CLOSETS

EXTERIOR AND BATHROOM LIGHTS TO BE VAPOR PROOF

TYPE/ SYMBOL	DESCRIPTION	MOUNT	W	LAMP		REMARKS	MAN. MODEL #
				NO	TYPE		
A	DIRECTIONAL 4" LOW VOLTAGE RECESSED CAN WITH APERTURE TRIM	RECESSED	50	1	MR16	LV 744 BLACK BAFFLE WHITE TRIM	LITON LR 1420 W
B	4" LOW VOLTAGE RECESSED CAN PINHOLE TRIM	RECESSED	50	1	MR16	LR 1443B BLACK BAFFLE WHITE TRIM	LITON LR 1443 B
C	EXTERIOR WALL SCONCE	SURFACE	60	2	60 W BULB	LOCATE ABOVE DOOR HEIGHT. BRUSHED ALUM. FIN.	PRESCOLITE UP/DOWN
SD	SMOKE DETECTOR	SURFACE				HARDWIRED. INSTALL PER CODE. SEE NOTE BELOW.	
E	SURFACE FIXTURE	SURFACE				VERIFY FIXTURE W/ OWNER	BY OWNER
F	INTERIOR WALL SCONCE	SURFACE				VERIFY FIXTURE W/ OWNER	BY OWNER
G	6" RECESSED CAN WITH LITON NATURAL ALUMINUM TRIM	RECESSED	60	1	60 W BULB	EXTERIOR ON TIMER	
H	PENDANT	SURFACE				VERIFY FIXTURE W/ OWNER	BY OWNER
I	UNDERCOUNTER FLUORESCENT	SURFACE					
J	FAN EXHAUST TO OUTSIDE						PANASONIC WHISPER QUIET
K	ELECTRIC DOOR OPENER W/ LIGHT						
L	6" FL CAN	RECESSED	13	1	COMP FLOOR	WHITE SHOWER TRIM	LITON
M	4' TRACK	FLUSH W/ DRYWALL					
N	6" RECESSED CAN	RECESSED					
O	STEP LIGHT	IN WALL					

- SWITCH
- 3-WAY SWITCH
- DUPLEX RECEPTACLE TO BE DETERMINED VERIFY LOCATIONS WITH OWNER AND ARCHITECT PRIOR TO INSTALLATION INSTALL PER CODE
- CABLE TO BE DETERMINED
- PHONE TO BE DETERMINED
- HOSE BIB
- NOTE-SMOKE DETECTOR HARDWIRED W/ BATTERY BACKUP AND LOW BATTERY SIGNAL