

1636 & 1638  
ABBOT KINNEY

DU Design Universal  
ARCHITECTURE AND DESIGN

529 CALIFORNIA AVENUE  
VENICE, CALIFORNIA 90291

PH: 310.452.8161  
FX: 310.452.8171

DU ARCHITECTS@EARTHLINK.NET

CLIENT:

DONALD LEHMAN &  
MARIE THOIN-MATHESON  
PH: 310.317.1233  
FX: 310.457.5055

STRUCTURAL ENGINEER:

GORDON L. POLON  
CONSULTING ENGINEERS  
1718 22ND STREET  
SANTA MONICA, CA 90404

PH: 310-998-5611  
FX: 310-829-2744

MEP ENGINEER/ TITLE 24:

MIRHAMOI & ASSOCIATES  
2908 NEBRASKA AVENUE  
SANTA MONICA, CA 90404

PH: 310-453-2999  
FX: 310-453-3350

GENERAL CONTRACTOR:

PH:  
FX:

REVISIONS:

ISSUE:

PLAN CHECK

PLAN CHECK REVISION

LUPC HEARING

NOT FOR CONSTRUCTION

THIRD FLOOR PLAN  
ROOF FLOOR PLAN

DATE:  
3/21/07

DRAWN:  
DU

SCALE:

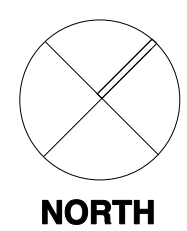

A-1.2

NORTH

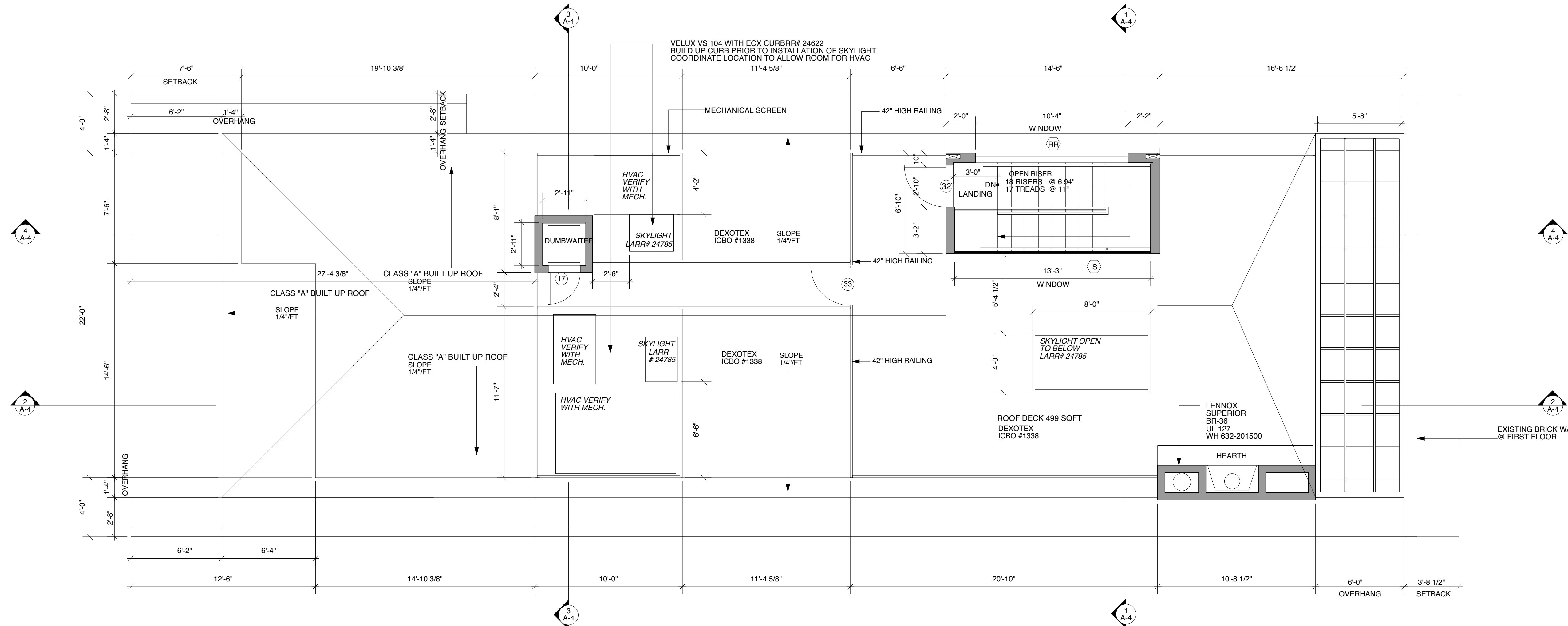

ROOF PLAN 2  
1/4" = 1'-0"

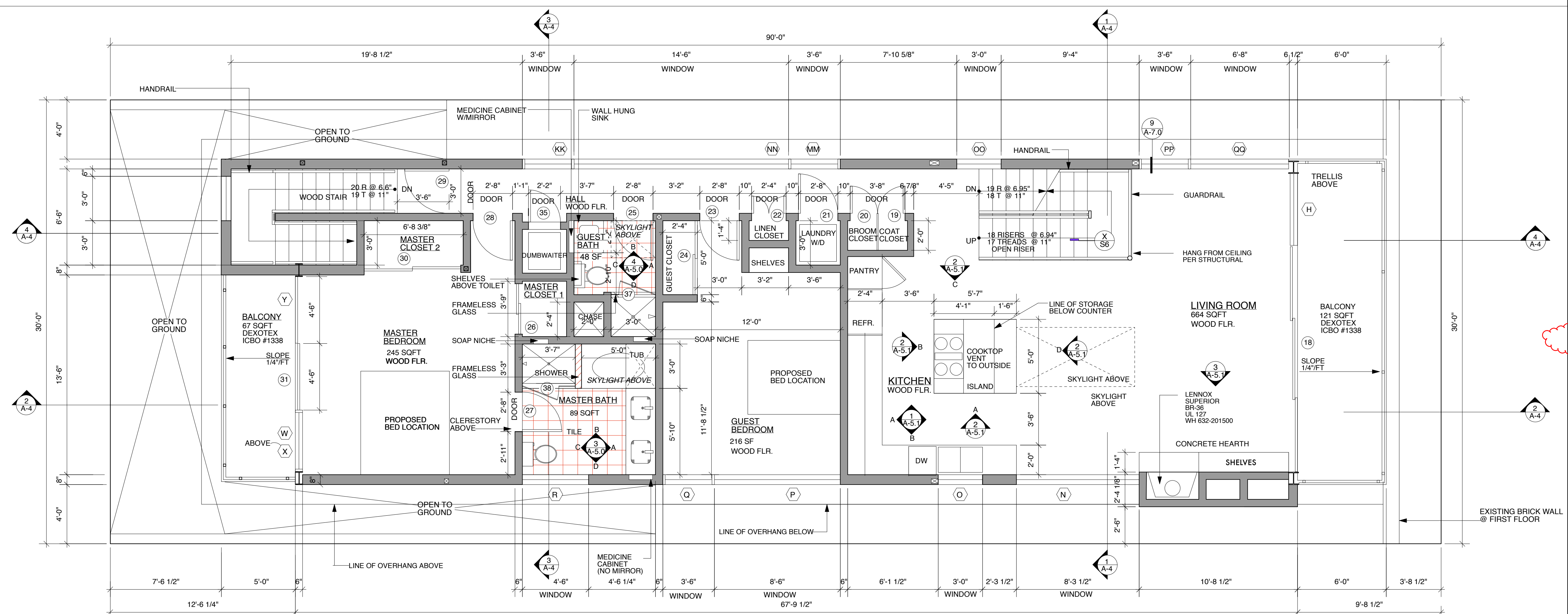

THIRD FLOOR PLAN 1  
1/4" = 1'-0"

EXIT EXIT SIGN CONFORMING TO THE REQUIREMENTS OF SECTION 1003.2.8.

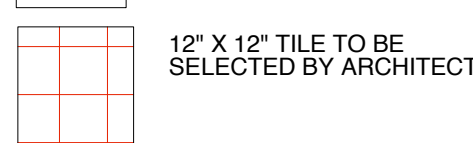

RAIL NOTES

- HANDRAILS 36" HIGH ABOVE TREAD NOSING.
- GUARDRAIL LESS THAN 4" CLEAR SPACING BETWEEN INTERMEDIATE RAILS. 91.509.3
- HANDGRIP PORTION OF HANDRAIL SHALL HAVE 1 1/2" CROSS-SECTIONAL DIMENSION.

WALL LEGEND

NEW 1 HOUR RATED WALLS

