

1222 Abbot Kinney Blvd

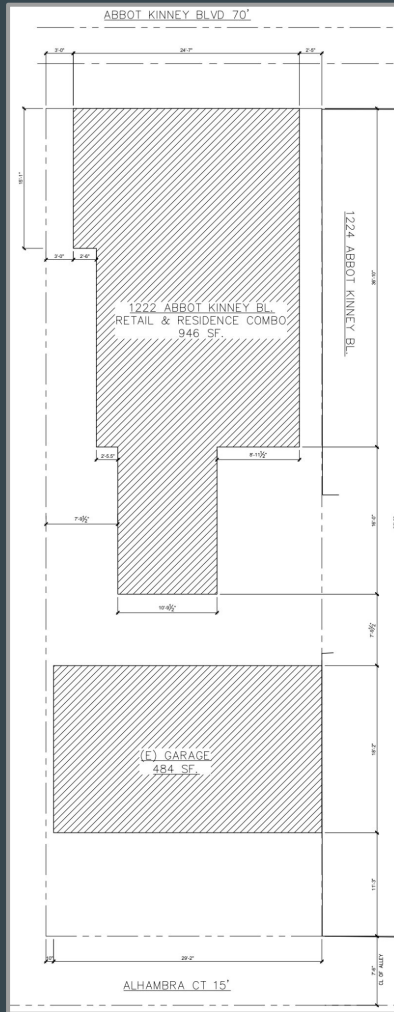

Overview

- Existing - Combined Retail/Dwelling Use
- No Residential Tenant in over 40 years
- Addition to Retail Space
- Convert garage to Dwelling
- Property has been vacant except for pop-ups
- AB 2097-Eligible
- ZAA (x2), CDP, SPPC



Existing

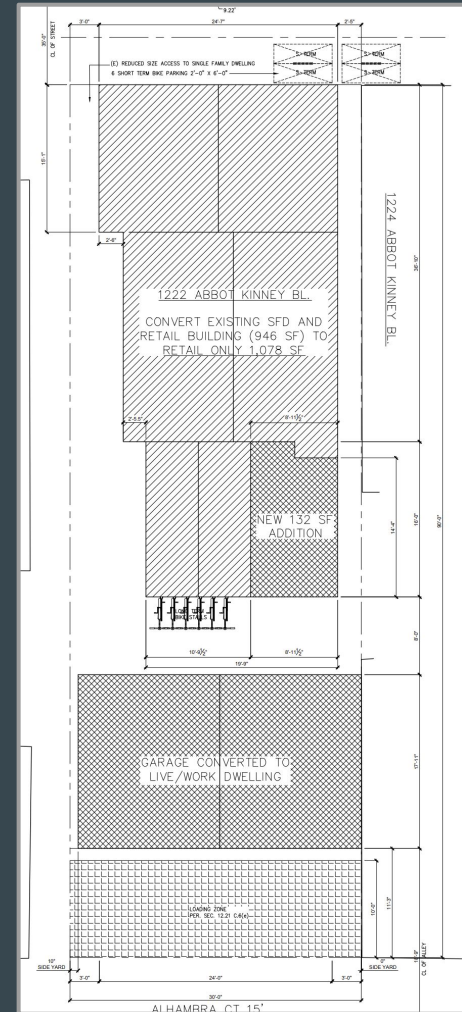

Proposed

Expanded Dwelling Unit Since LUPC

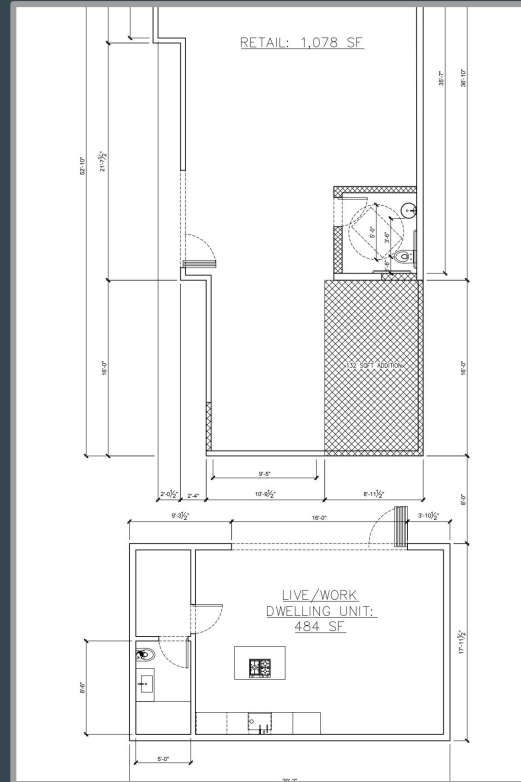
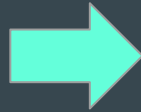
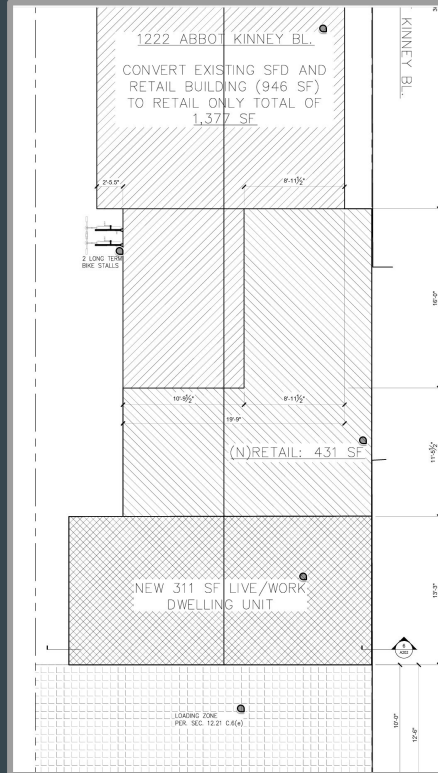

1985 Building Permit

768 SF is size of entire original building, per ZIMAS, but front was converted to retail.

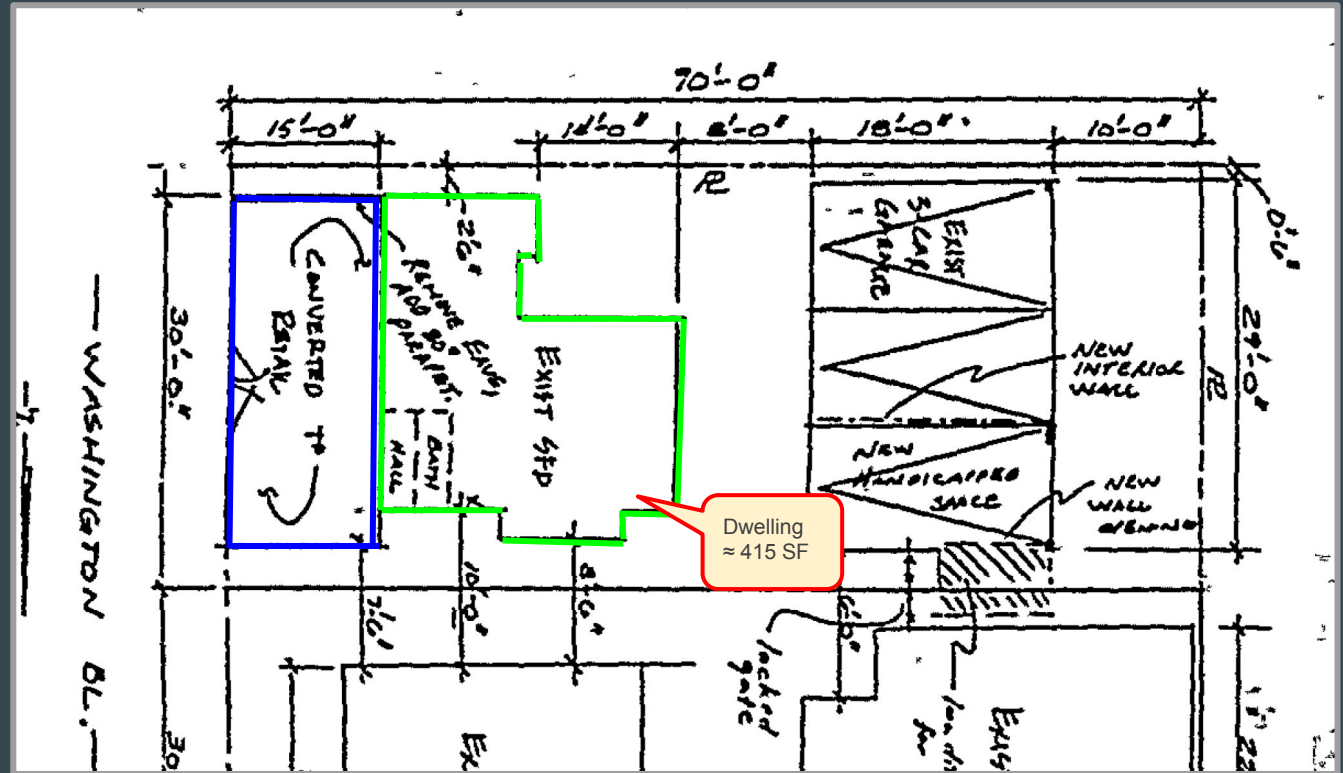

kevin@bsilveira.associates



