

EXT. ELEV. (SOUTH EAST)
SCALE: 1/4"=1'-0"

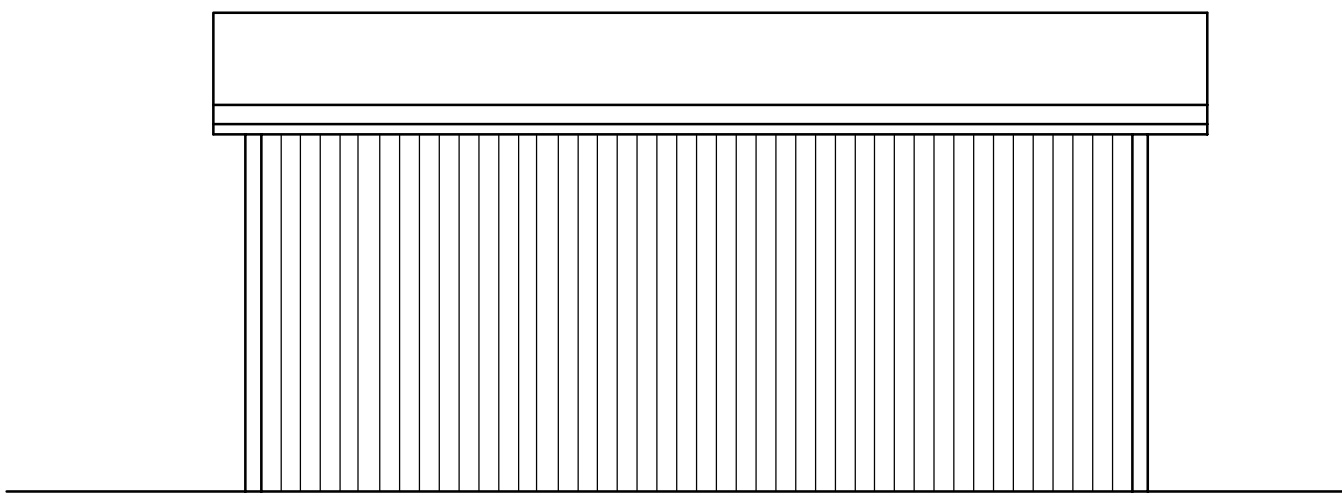

EXT. ELEV. (SOUTH WEST)
SCALE: 1/4"=1'-0"

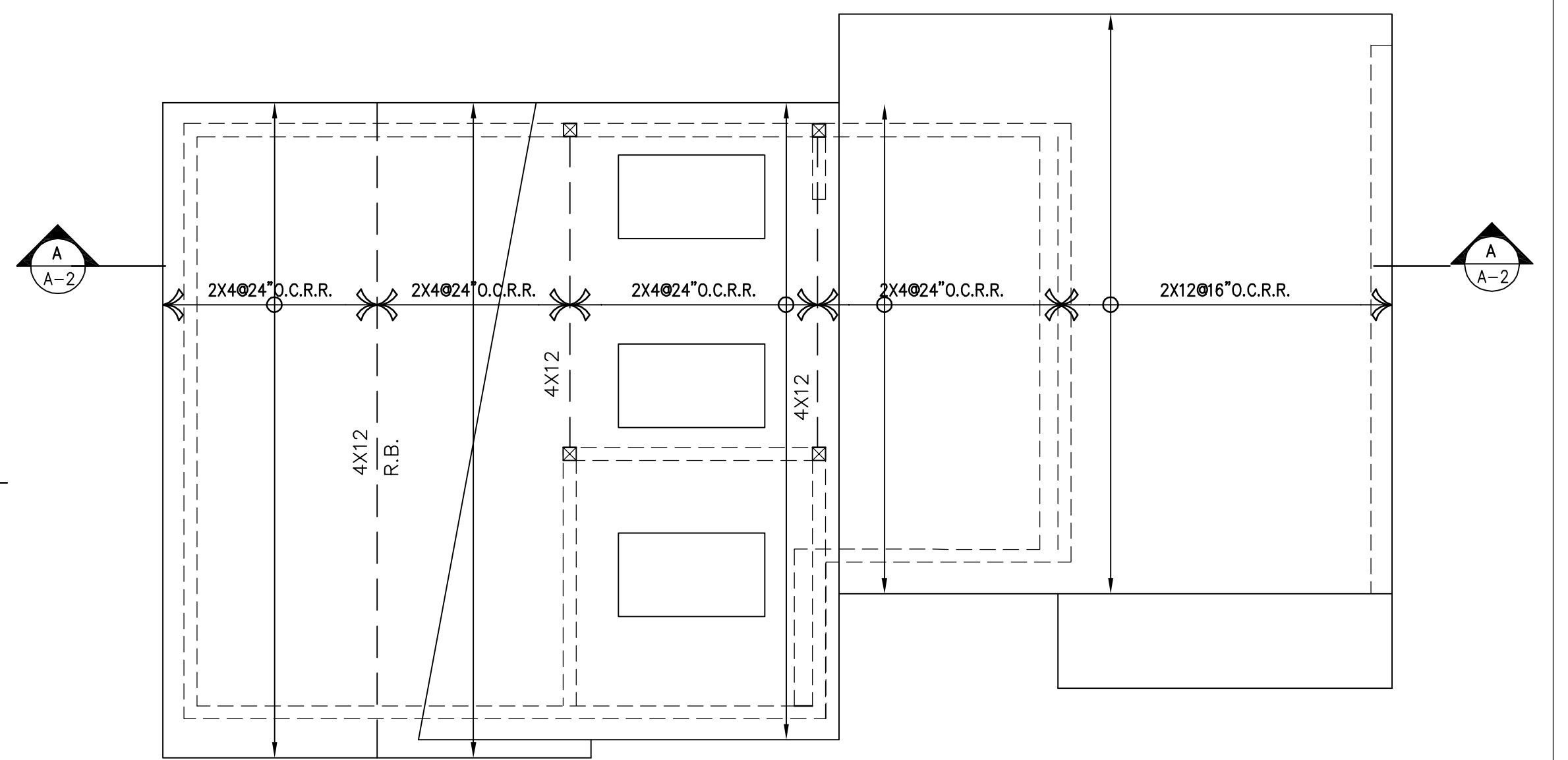

EXISTING ROOF FRAMING PLAN
SCALE: 1/4"=1'-0"

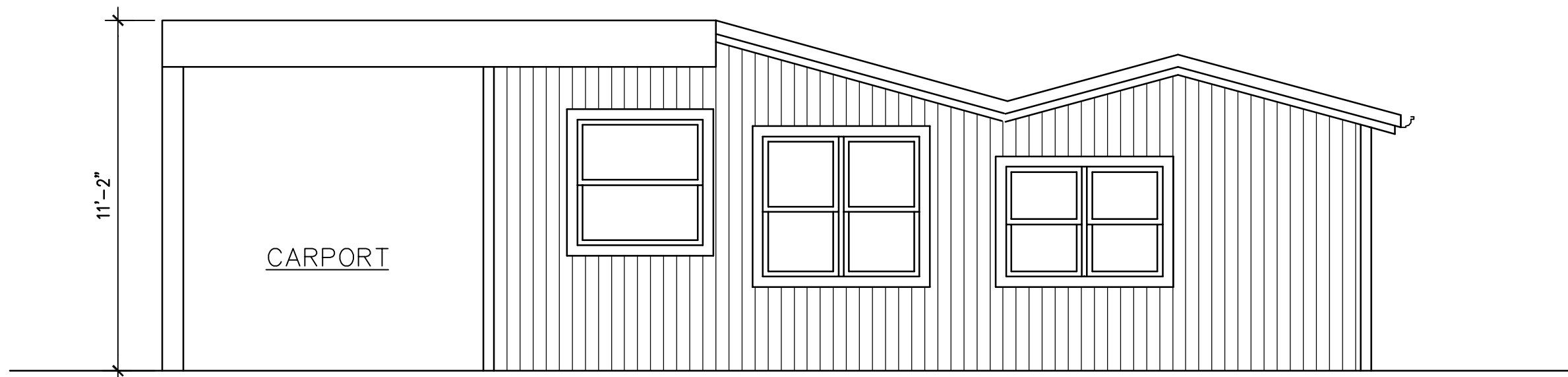

EXT. ELEV. (NORTH WEST)
SCALE: 1/4"=1'-0"

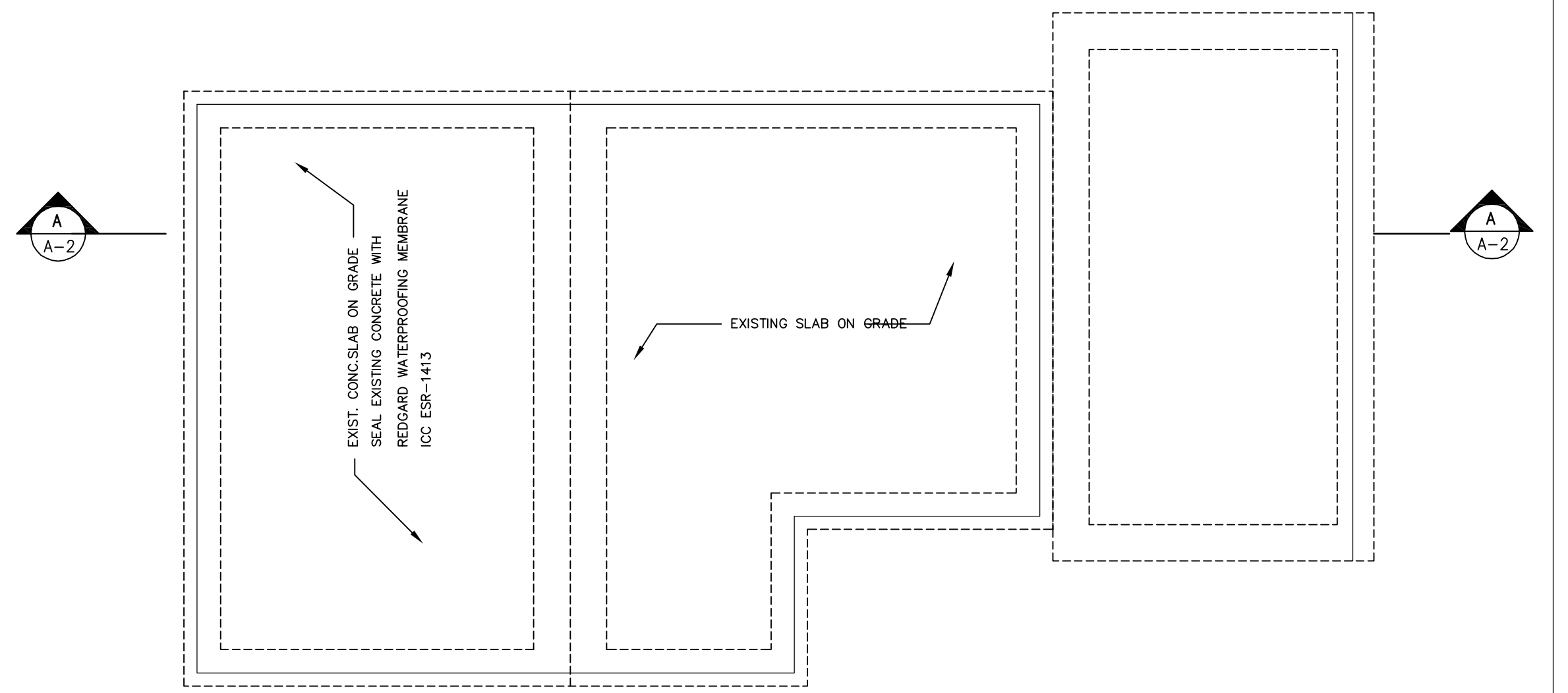

EXISTING FOUNDATION PLAN
SCALE: 1/4"=1'-0"

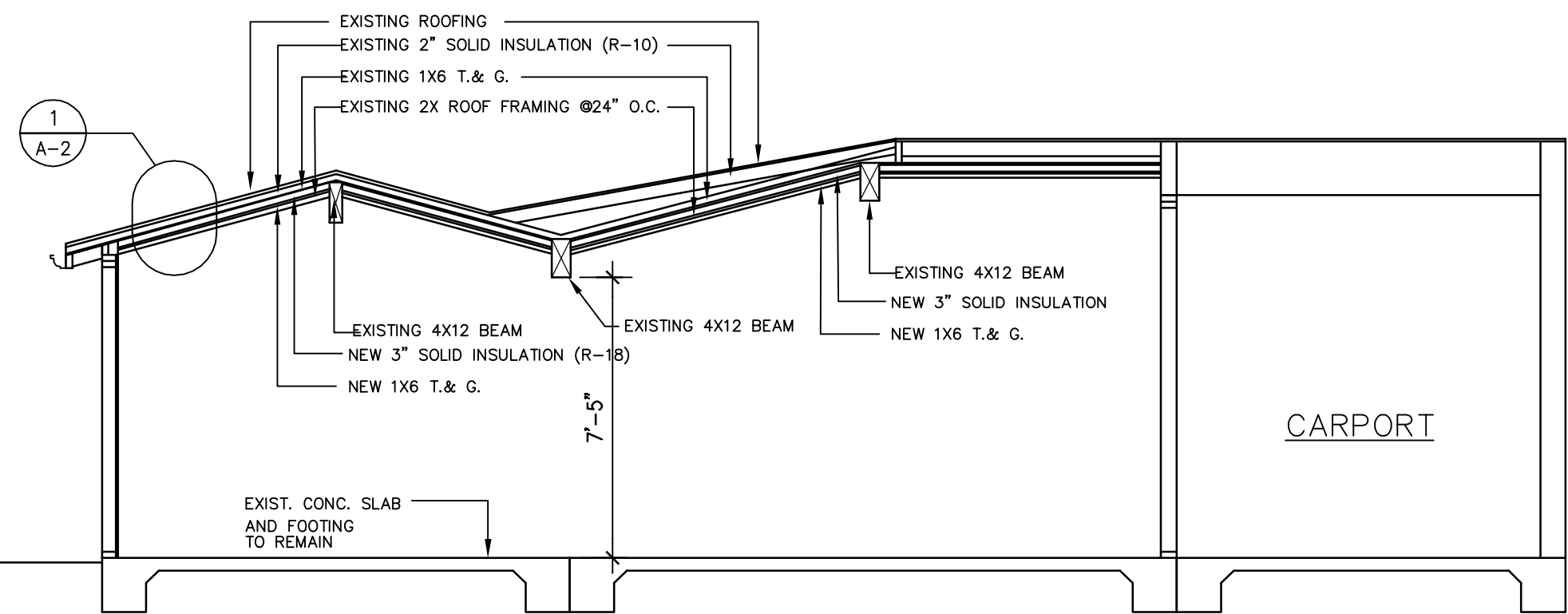

SECTION A-A
SCALE: 1/4"=1'-0"

DOOR SCHEDULE							
NO	WIDTH	HEIGHT	THICK.	CORE	MATERIAL	TYPE	REMARKS
①	3'-0"	6'-8"	1 3/4"	-	WOOD/GLASS	SWINGING	SECURITY DOOR
②	2'-8"	6'-8"	1 3/8"	-	WOOD	POCKET DOOR	

WINDOW SCHEDULE						
SYMBOL	WIDTH	HEIGHT	MATERIAL	TYPE	GLASS	REMARKS
(A)	4'-0"	3'-8"	WOOD	DOUBLE HUNG	CLEAR	
(B)	3'-0"	3'-6"	WOOD	DOUBLE HUNG	CLEAR	
(C)	2'-0"	3'-0"	WOOD	DOUBLE HUNG	CLEAR	
(A)	4'-0"	3'-8"	ALUM.	FIXED	CLEAR	
(B)	3'-0"	3'-6"	WOOD	DOUBLE HUNG	CLEAR	

NOTES:
1-ALL NEW GLASS DOORS AND WINDOWS TO BE DBL. GLAZED
2-ALL NEW GLASS DOORS TO BE TEMPERED GLASS

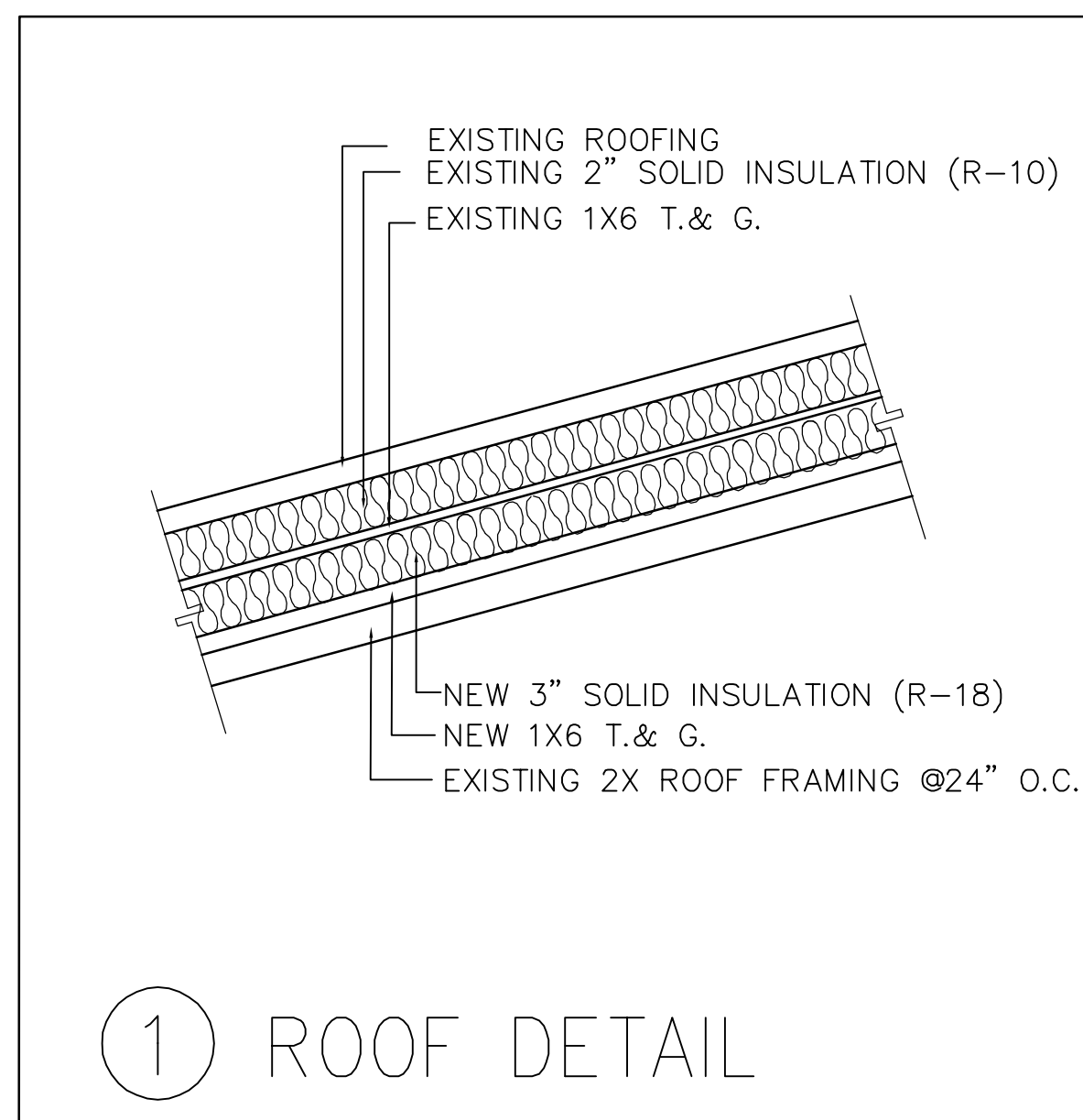

① ROOF DETAIL

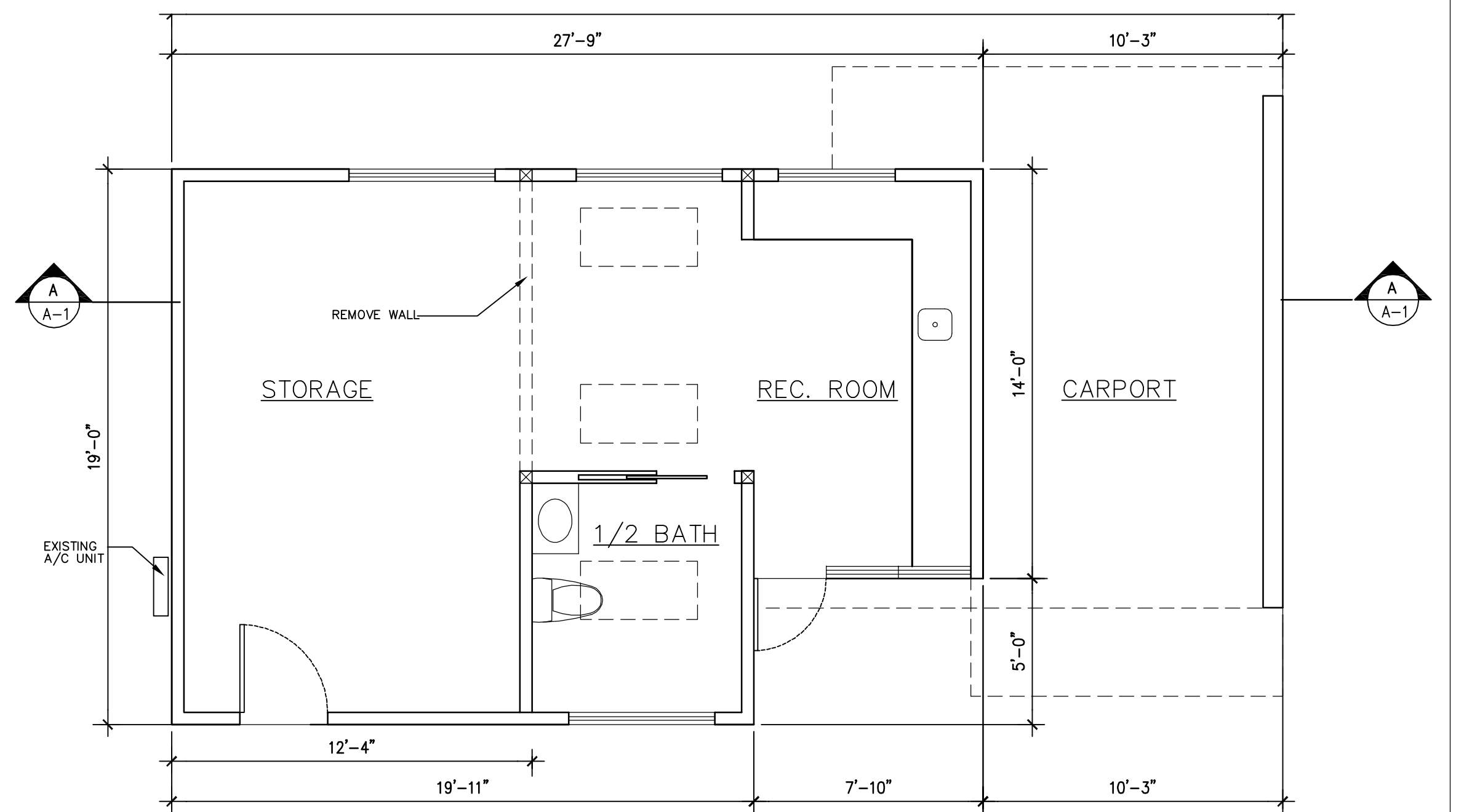

EXISTING FLOOR PLAN
SCALE: 1/4"=1'-0"

REVISIONS	BY

Creative Architectural Design, Inc.
ARCHITECTURE, PLANNING, INTERIORS
H. YASHAREL, ARCHITECT/PRESIDENT
4524 WHITE OAK PL., ENCINO, CA. 91316
(818) 645-3055



PROJECT : PROPOSED ADU
CLIENT : MS. M. GUADIANA
LOCATION : 709 E. CRESTMOORE PL., VENICE, CA. 90291

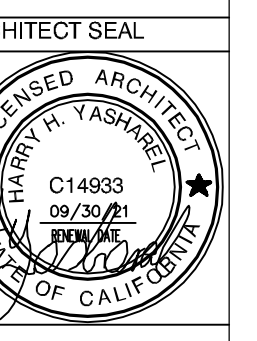

Date Aug. 2020
Scale AS NOTED
Drawn
Job 2005
Sheet A-2
Of Sheet

NOTE: THE DRAWINGS AND SPECIFICATIONS AND IDEAS, DESIGNS AND ARRANGEMENTS REPRESENTED THEREBY ARE AND SHALL REMAIN THE PROPERTY OF THE ARCHITECT AND NO PART THEREOF SHALL BE COPIED, DISCLOSED TO OTHERS OR USED IN CONNECTION WITH ANY OTHER PROJECT FOR WHICH THEY HAVE BEEN PREPARED AND DEVELOPED WITHOUT THE WRITTEN CONSENT OF THE ARCHITECT