

# 2704 STRONGS DRIVE, VENICE, CA, 90291

DESIGNER: ANDREA MICHAELSON DESIGN  
 Contact: Andrea Michaelson  
 3109082800  
 andrea@andreamichaelsondesign.com  
 212 Sherman Canal, Venice, CA 90291

STRUCTURAL ENGINEER  
 Peter Edelvi  
 3105539339  
 peter@edelvi.com  
 1950 Sawtelle Blvd Suite 175, Los Angeles, CA 90025

CLIENT: MICHAEL SALZER  
 michael@msalzer.com  
 salzer@msalzer.com  
 #1 5th Ave. Apt. #9D  
 New York 10003

## SHEET INDEX

- A100 FLOOR PLANS
- A101 FLOOR PLANS
- A102 PLOT PLANS
- A103 EXISTING PLANS
- A104 EXISTING PLANS
- A105 DEMO PLANS
- A106 CONCEPT RENDERINGS
- A200 EXTERIOR ELEVATIONS
- A201 EXTERIOR ELEVATIONS
- A202 SECTION ELEVATIONS

## SCOPE OF WORK

Remodel and expand first and second floor structure. Addition of third floor and roof deck.

GROUND FLOOR ADDITION 130.5 SF  
 SECOND FLOOR ADDITION 173 SF  
 THIRD FLOOR ADDITION 1209 SF

## OCCUPANCY

Single Family Residential

## BUILDING AREA OF PROPOSED

GROUND LEVEL 1336.50 GROSS SF  
 SECOND LEVEL 1209 GROSS SF  
 THIRD LEVEL 1209 GROSS SF  
 TOTAL PROPOSED 3754.50 GROSS SF  
 BUILDING HEIGHT 29'-7" A.S.L.

## BUILDING AREA OF EXISTING

GROUND LEVEL 1206 GROSS SF  
 SECOND LEVEL 1036 GROSS SF  
 TOTAL EXISTING 2242 GROSS SF  
 BUILDING HEIGHT 22'-0" A.S.L.

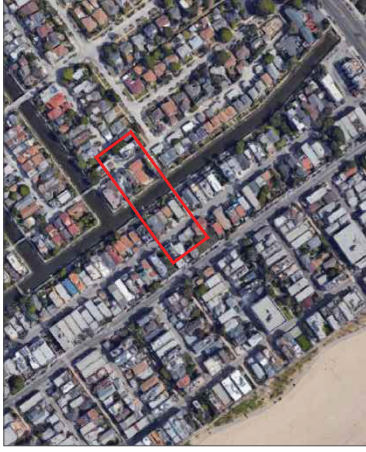

PROJECT SITE



ZIMUS MAP

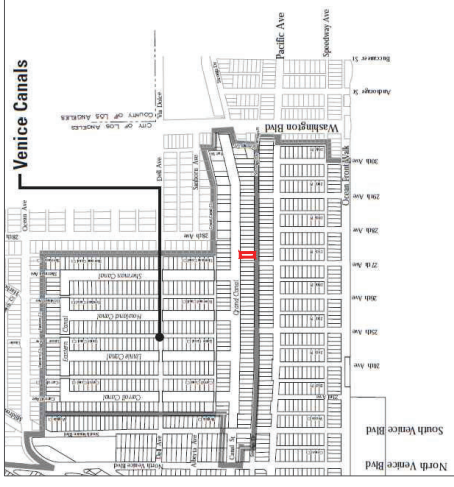

CANALS ZONING BORDER

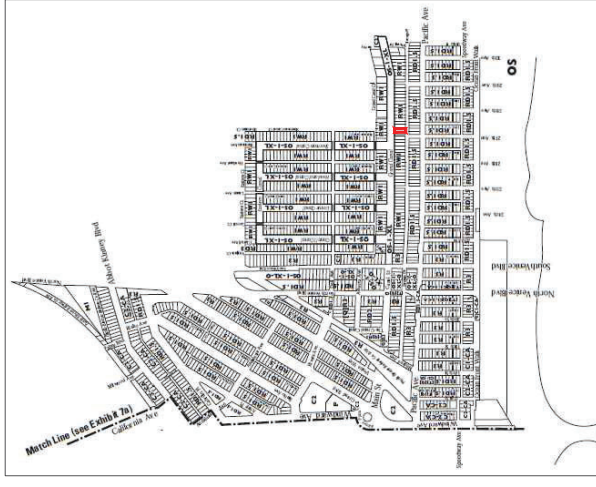

ZONING RW1-1-0







ANDREA MICHAELSON DESIGN  
 andrea@andreamichelsondesign.com  
 310.908.2800  
 2704 Strong's Drive  
 Venice, CA  
 90231  
 date comment rev. #

client:  
 MICHAEL SALZER  
 salzer@mazurffin.com  
 917.439.4466  
 designer:  
 ANDREA MICHAELSON DESIGN  
 andrea@andreamichelsondesign.com  
 310.908.2800

NOT FOR  
 CONSTRUCTION

Project:  
 2704 STRONGS DRIVE REMODEL

drawing

PLOT PLANS

sheet

**A103**

scale: as noted

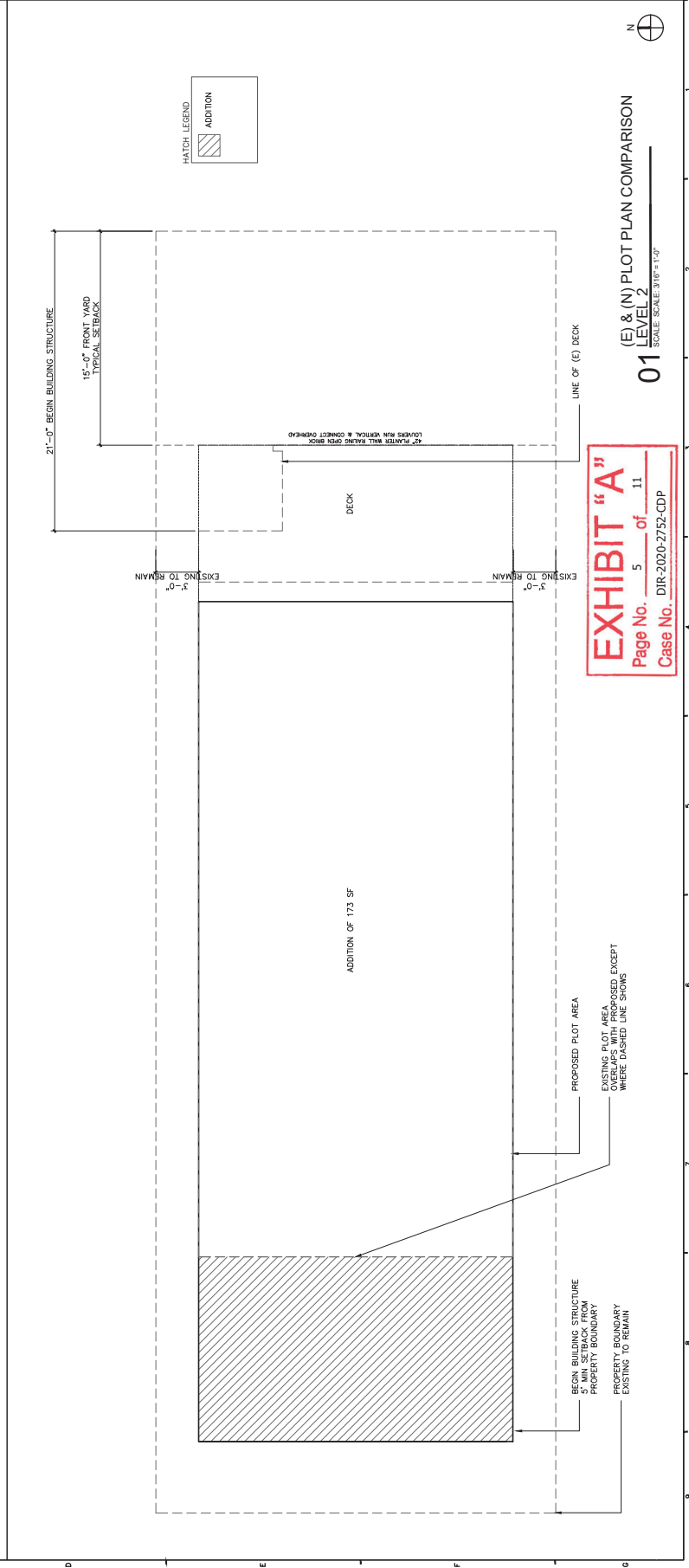
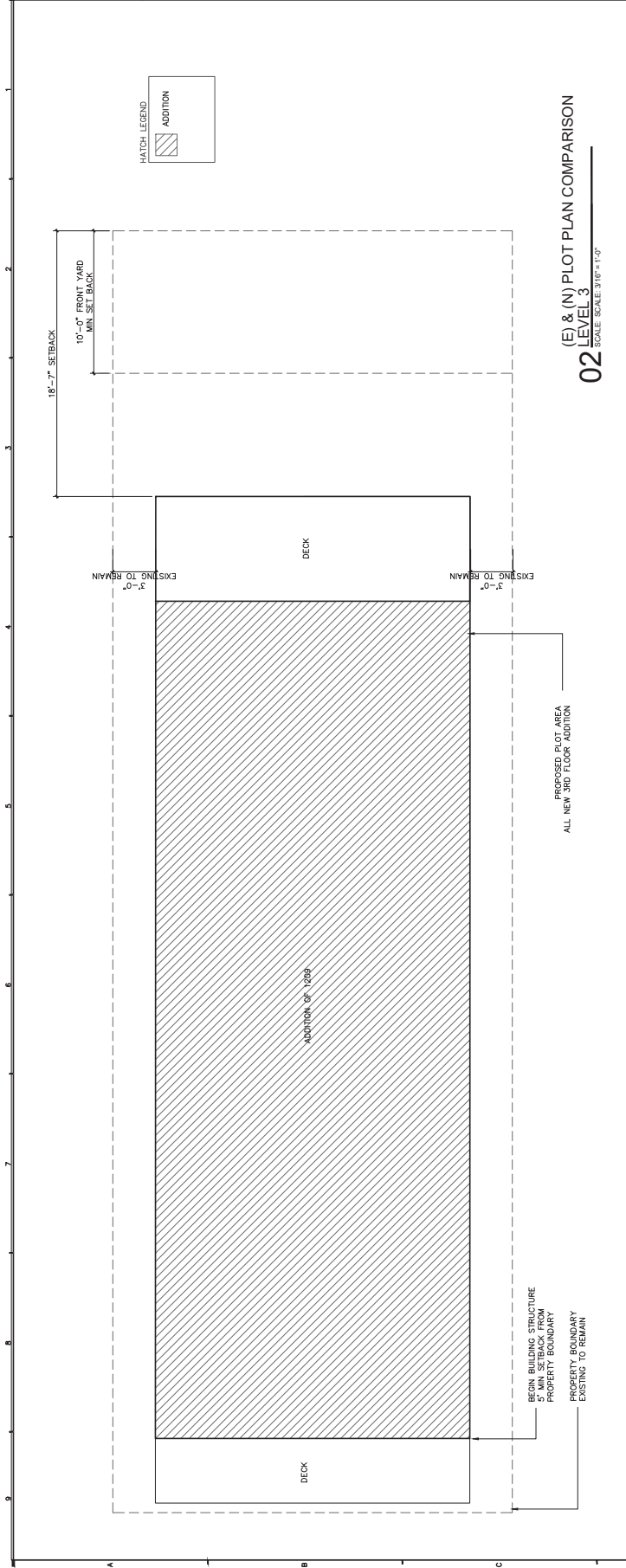

**EXHIBIT "A"**  
 Page No. 5 of 11  
 Case No. DIR-2020-2752-CDP













ANDREA MICHAELSON DESIGN  
andrea@andreamichelsondesign.com  
310.908.2800  
2704 Strongs Drive  
Beverly Hills, CA  
90231  
date \_\_\_\_\_ comment \_\_\_\_\_ rev. 1

client:  
MICHAEL SALZER  
salzer@mucguffin.com  
917.439.4488  
designer:  
ANDREA MICHAELSON DESIGN  
andrea@andreamichelsondesign.com  
310.908.2800

NOT FOR  
CONSTRUCTION

Project:  
2704 STRONGS DRIVE REMODEL

drawing

SECTION  
ELEVATIONS

sheet

A202

scale: as noted

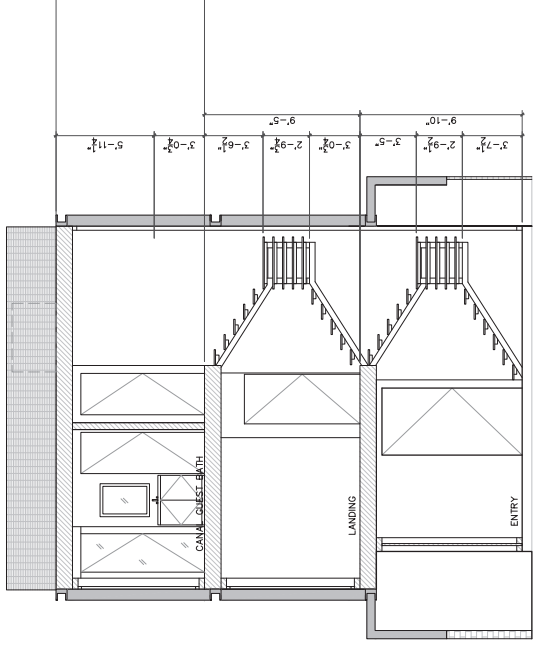

EAST FACING  
SECTION ELEVATION  
02  
SCALE: 3/8" = 1'-0"

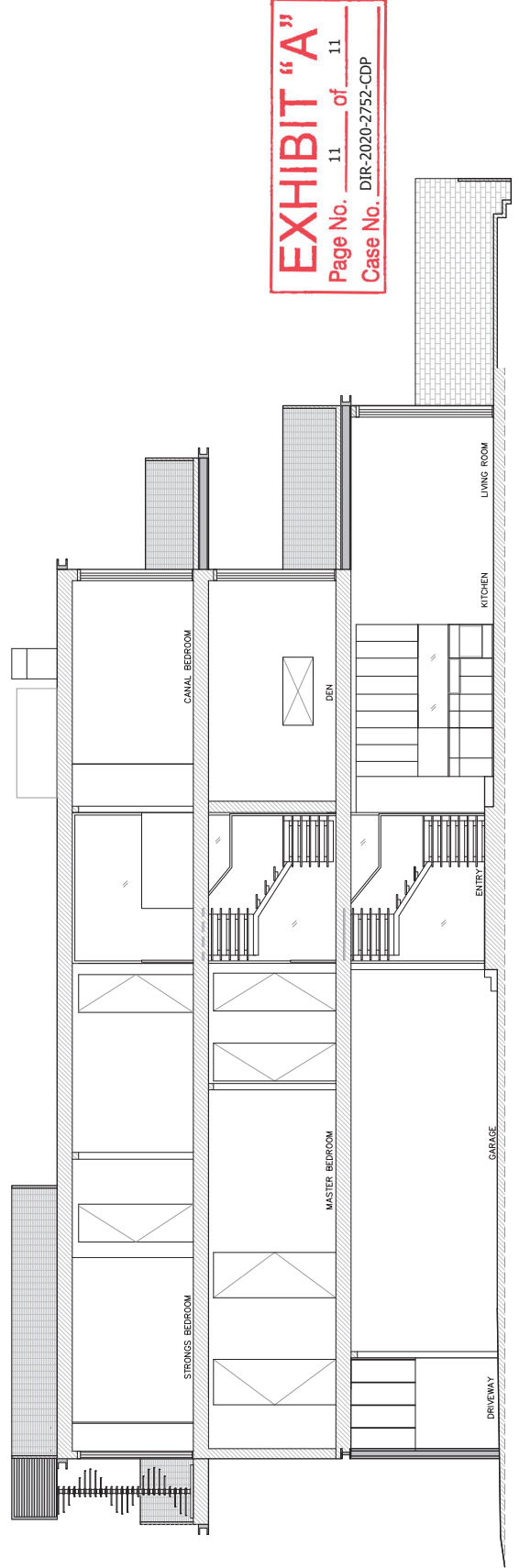

SOUTH FACING  
SECTION ELEVATION  
01  
SCALE: 3/8" = 1'-0"

**EXHIBIT "A"**  
Page No. 11 of 11  
Case No. DIR-2020-2752-CDP